

Lesson 5 - RWPS Brass Band

1 - Jingle Bells

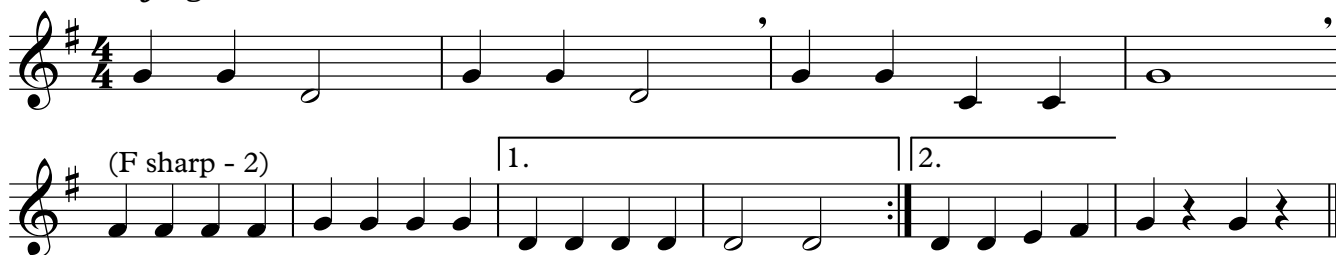

NB. The F is "sharp" because of the sharp at the start of each line, called the "key signature"

2 - Climbing the ladder



3 - Ode to Joy



4 - Lightly Row

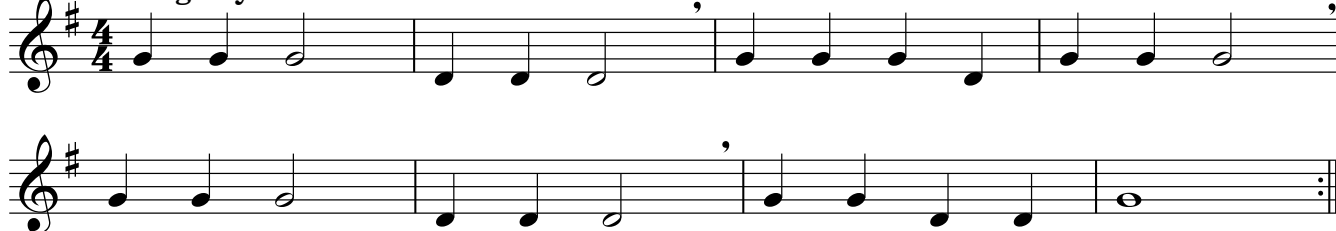

Lesson Goals:

- Recognise and play the new note
- Learn about the 1st and 2nd time ending
- Play these songs for your family and friends

HINT: Practice songs in smaller segments, 1-2 bars at a time